

# *Important Step For* **NEET** *Counselling*

- Qualifying Marks
- Form fill up/online registration
- Online/offline state wise form fill up
- Document Verification
- Choice fill-up (very very sensitive round)
- Merit list declared
- First round cut-off
- Seat vacant situation
- Round 2 jump process
- Choice fill-up (very very sensitive round)
- Merit list declared
- Second round cut-off
- Seat vacant situation
- Mop-up round fresh registration
- Mop-Up round process
- After mop-up round process
- Accurate time of submission of fees in both cases whether selected or not selected
- Time Management: in case there is a date clash for 2 or 4 states of your choice how to apply in all of them?

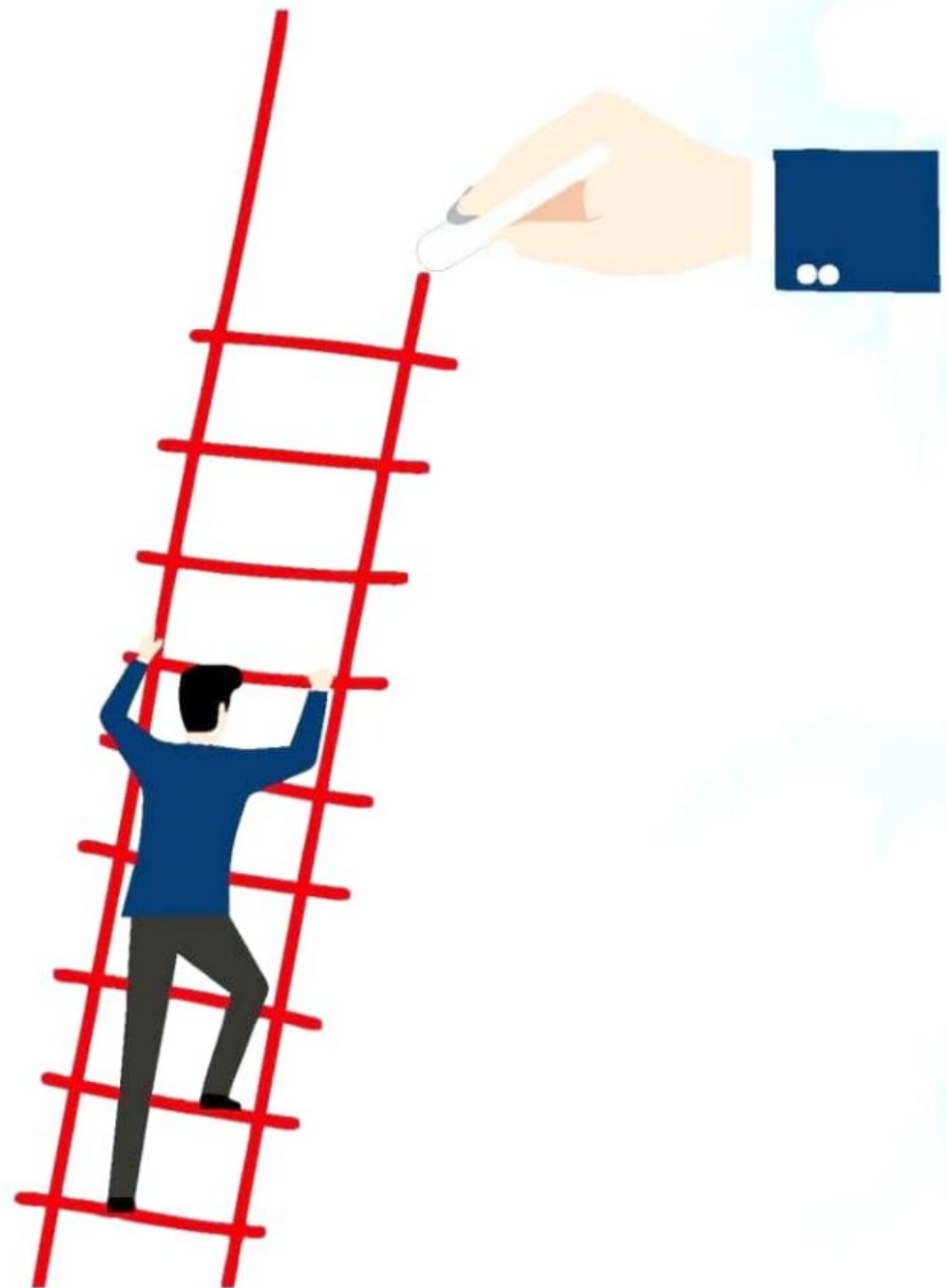

**SPECIAL HELP DESK COUNTER FOR ALL NEET STUDENTS**



Scanned with OKEN Scanner



# NEPAL

Capital : Kathmandu  
Currency : Nepalese Rupee  
Dialing Code : +977



## MBBS COLLEGES IN NEPAL

SL. NO	Name of the University	Recognition	Fees For 5 Yrs.
01.	KIST Medical College	Tribhuvan University	45 to 55 Lakh
02.	National Medical College	Tribhuvan University	60 to 65 Lakh
03.	Devdaha Medical College	Kathmandu University	50 to 55 Lakh
04.	Nepalgunj Medical College	Kathmandu University	55 to 60 Lakh
05.	Chitwan Medical College	Tribhuvan University	50 to 60 Lakh
06.	Birat Medical College & Teaching Hospital	Kathmandu University	50 to 60 Lakh
07.	Manipal College of Medical Sciences	Kathmandu University	55 to 65 Lakh
08.	Lumbini Medical College & Research Center	Kathmandu University	50 to 60 Lakh
09.	B.P. Koirala Institute of Health Sciences	Dharan	40 to 50 Lakh
10.	Institute of Medicine	Tribhuvan University	40 to 50 Lakh
11.	Nobel Medical College	Kathmandu University	50 to 60 Lakh
12.	Gandaki Medical College	Tribhuvan University	50 to 60 Lakh
13.	Janaki Medical College	Tribhuvan University	45 to 55 Lakh
14.	Kathmandu Medical College	Kathmandu University	50 to 60 Lakh
15.	Nepal Medical College & Teaching Hospital	Kathmandu University	50 to 60 Lakh
16.	Universal College of Medical Sciences	Tribhuvan University	55 to 65 Lakh
17.	Kathmandu University School of Medical Sciences	Kathmandu University	45 to 55 Lakh
18.	Kathmandu National Medical College	Kathmandu University	45 to 55 Lakh



**KATHMANDU MEDICAL  
COLLEGE**



**B.P. KOIRALA INST. OF  
HEALTH SCIENCE**



**MANIPAL COLLEGE OF  
MEDICAL SCIENCES**



**KIST MEDICAL  
COLLEGE**





# BANGLADESH

Capital : Dhaka  
Currency : Bangladeshi Taka  
Dialing Code : +880



Sl No.	Name of College	Tuition Fee	Seat Booking	Admission Time	Hostel	Food	GPA
1.	Bangladesh Medical College	49,000 USD	10,000 USD	15,000 USD	100 5/MONTH 550 USD /MONTH		10 GPA
2.	Dhaka National Medical College	53,000 USD	10,000 USD	10,000 USD	1005; MONTH		9 GPA
3.	Jahurul Islam Medical College	41,000 USD	9,000 USD	10,400 USD	Included	50 USD /MONTH	8 GPA
4.	Medical College for Women and Hospital	47,000 USD	5,000 USD	10,000 USD	AC 5130, s 40 NON AC 50 USD /M		8 GPA
5.	Community Based Medical College	48,000 USD	10,000 USD	7,600 USD	Including 50 USD /MONTH		7 GPA
6.	Tairunessa Memorial Medical College	45,000 USD	6,000 USD	9,000 USD	Including 50 USD /MONTH		7GPA
7.	Kumudini Women's Medial College	45,300 1150	5,000 USD	10,030 USD	Including	50 USD /MONTH	7GPA
8.	Dhaka Central International Med.I College	44,500 USD	5,000 1150	11,600 USD	Including	50 USD /MONTH I H	7GPA
9.	East-West Medial College	46,050 USD	10,000 USD	10,000 USD	Including	50 USD /MONTH	7GPA
10.	Monno Medical College	45,000 USD	5,000 USD	15,000 USD	Including	50 USD /MONTH	7GPA
11.	KhwaJahmus Ali Medical College	44,000 USD	5,003 USD	10,000 USD	Including	50 USD /MONTH	7GPA
12.	Green Life Medical College	50,000 USD	10,000 USD	15,000 USD	1005/ MONTH 50 USD .1.10N TH		7GPA
13.	Enam Medical College	500001150	10,030 USD	15,000 USD	70-1005/MONTH	50 USD /MONTH	7GPA
14.	International Medical College	44,000050	10,000 USD	10,000 USD	Including 50 USD /MONTH		7GPA
15.	Eastern Medical College	43,000 USD	3,000 USD	14,000 USD	Including	50 USD /MONTH	7GPA
16.	Mainamoti Medial College	40,000 USD	5,000 USD	10,000 USD	Including	50 OSD /MONTH	7GPA
17.	Ad-Din Women Medical College	43,000 USD	10,000 USD	13,000 USD	Including	50 USD/MONTH	7GPA
18.	Dhaka Community Medical College	40,000 USD	5,000 USD	10,000 USD	Including	50 USD /MONTH	7GPA
19.	Jalalabad Ragib Rabeya Medical College	46,950 USD	5,000 USD	15,000 USD	Including	50 USD /MONTH	7GPA
20.	Syl het Women Medical College	42,000 USD	5,000 USD	11,000 USD	Including	50 USD /MON IH	7GPA
21.	Marks Medial College	40,500 USD	3,000 USD	10,000 USD	Including	50 USD /MONTH	76PA
22.	Popular Medical College	42,000 USD	10,000 USD	10,000 USD	75-1005/MONTH	50 USD /MONTH	7GPA
23.	US Bangla Medical College	40,000 USD	5,000 USD	10,000 USD	Including	50 USD /MONTH	7GPA
24.	Dr Sirajul Islam Medial College	32,000 USD	10,500 USD	13,000 USD	200\$/MONTH	50 USD /MONTH	7GPA
25.	Central Medical College	41,000 USD	3,000 USD	13,000 USD	Including	50 USD /MONTH	7GPA
26.	Southern Medical College	41,000 USD	5,000 USD	10,000 USD	Including	50 USD /MONTH	7GPA
27.	Ad-din Sakina Medical College	33,000 USD	5,000 USD	8,000 USD	Including	50 USD/MONTH	7GPA
28.	Ad-Din Akij Medical College	33,000 USD	5,000 USD	8,000 USD	Including	50 USD /MONTH	7GPA
29.	Bash undhra Ad-Din Medical College	38,500 USD	8,000 USD	10,500 USD	Including	50 USD /MONTH	7GPA
30.	Prime Medical College	42,500 USD	4,500 USD	10,000 USD	Including	50 USD /MONTH	7GPA
31.	President Abdul Hamid Medkal College	39,000 USD	5,000 USD	10,000 USD	Including	50 USD /MONTH	7GPA
32.	Institute of Applied Health Soence(IADS)	42,000 USD	5,000 050	8,000 USD	Including,	50 USD /MONTH	7GPA
33.	Universal Medical College	45,000 USD	5,000 USD	15,000 USD	Including	50 USD /MONTH	7GPA
34.	Diabetic Association Medical College	42,000 USD	5,000 USD	10,000 USD	Including	50 USD /MONTH	7GPA
35.	Gab Medical College	47,000 USD	5,000 USD	15,003 USD	Including	50 USD / MONTH	7GPA
36.	Mil Samorita Medical College	44,000 USD	5,000 USD	15,000 USD	Including	50 USD /MONTH	7GPA
37.	Parkview Medical College & Hospital	36,000 USD	5,000 USD	7,000 USD	1000 USD/Year	Including	7GPA
38.	MSS Medical College	45,000 USD	5,000 USD	5,000 USD	Including	Including	7GPA
39.	Anwer khan Modern Medical College	45,000 USD	10,000 USD	16,000 USD	7000 BDT/Month	50 USD /MONTH	7 GPA
40.	Delta Medical College	47,500 USD	5,000 USD	11,500 USD	Including	Including	7 GPA



Scanned with OKEN Scanner



# RUSSIA

Capital : Moscow  
Currency : Dollar  
Dialing Code : +7



## Russian Medical Universities Fee

SL. NO	UNIVERSITIES	1st Year Package	2nd to 6th per year Fees	Total Fees
1	Kabardino Balkarian State Medical University	4,50,000	2,45,500	16,77,500
2	Ingush State Medical University	4,00,000	2,00,000	14,00,000
3	Orel State Medical University	4,70,000	2,51,000	17,25,000
4	Ural Medical University	4,50,000	2,50,000	17,00,000
5	Yaroslavl State Medical University	5,50,000	3,50,000	23,00,000
6	Pskov State Medical University	4,50,000	2,50,000	17,00,000
7	Krasnoyarsk State Medical University	4,65,000	2,63,000	17,80,000
8	Yaroslavl - The Wise Novgorod State Medical Uni.	4,70,000	2,73,000	18,35,000
9	Omsk State Medical University	5,00,000	2,89,000	19,45,000
10	Kemorovo State Medical University	4,60,000	2,90,000	19,10,000
11	Altai State Medical University	5,20,000	3,00,000	20,20,000
12	Ulyanovsk State Medical University	5,40,000	3,00,000	20,40,000
13	Tver State Medical University	5,20,000	3,50,000	22,70,000
14	Kirov State Medical University	4,80,000	3,00,000	19,80,000
15	North Caucasian State Medical Academy	4,70,000	3,00,000	19,70,000
16	Bashkir State Medical University	5,40,000	3,60,000	23,40,000
17	Ryazan State Medical University	6,10,000	4,14,000	26,80,000
18	Samara State Medical University	5,00,000	3,30,000	21,50,000
19	Mordovia State Medical University	5,70,000	3,60,000	23,70,000
20	Crimea State Medical University	4,60,000	3,00,000	19,60,000
21	Perm State Medical University	5,00,000	5,00,000	30,00,000
22	Mari State Medical University	5,00,000	4,25,000	26,25,000
23	Far Eastern Medical University	6,40,000	4,40,000	28,40,000
24	Kazan State Medical University	7,40,000	5,70,000	35,90,000
25	Voronezha State Medical University	6,50,000	4,27,000	27,85,000
26	Volgograd State Medical University	6,80,000	4,67,000	30,15,000
27	Siberian State Medical University	5,90,000	3,69,000	24,35,000
28	Kursk State Medical University	6,10,000	4,67,000	29,47,500
29	Orenburg State Medical University	5,00,000	4,40,000	27,00,000
30	Kuban State Medical University	4,65,000	2,75,000	18,40,000
31	North Ossetian State Medical University	5,00,000	3,00,000	20,00,000
32	Northern State Medical University	5,20,000	3,00,000	20,20,000
33	Ivanovo State Medical University	4,50,000	2,60,000	17,50,000
34	Chechen State Medical University	4,80,000	2,80,000	18,80,000
35	Chuvash State Medical University	4,50,000	2,60,000	17,50,000
36	Russian Research Nuclear University-Mephi	6,80,000	5,10,000	32,30,000

1 Rubble = 1 Rupees (approx for calculation) Actual rate at the time of fees payment will be calculated.  
Medical Checkup, Medical Insurance and Visa Extension is included in Package, Food Expenses \$100-120 per month.



# ARMENIA

Capital : Yerevan  
Currency : Armenian Dram  
Dialing Code : +374



## ARMENIAN MEDICAL UNIVERSITY FEES STRUCTURE (ENGLISH MEDIUM)

SL. NO	UNIVERSITY	Fees (Per Year)		Hostel Per Year		Fees + Hostel (Per Year)		Total Fees	
		USD \$	INR Rs.	USD \$	INR Rs.	USD \$	INR Rs.	USD \$	INR Rs.
1	Armenia Russian International Med University	2900	2,03,000	1000	70,000	3,900	2,73,000	23,400	16,38,000
2	University of Traditional Medicine	3000	2,10,000	1200	84,000	4,200	2,94,000	25,200	17,64,000
3	Yerevan haybusak Medical University	3800	2,66,000	1200	84,000	5,000	3,50,000	30,000	21,00,000
4	St. Tereza Medical University	3700	2,59,000	1000	70,000	47,00	3,29,000	28,200	19,74,000

# KYRGYZSTAN

Capital : Bishkek  
Currency : Kyrgystani Som  
Dialing Code : +996



## KYRGYZSTAN MEDICAL UNIVERSITIES FEE

SL. NO	UNIVERSITIES	1st Year Package (incl hostel)		Fees 2nd Year		Hostel from 2nd year		2nd to 5th Year (Fees+Hostel) Per Year		Grand Total (1st to 5th Year)	
		USD \$	INR Rs.	USD \$	INR Rs.	USD \$	INR Rs.	USD \$	INR Rs.	USD \$	INR Rs.
1	Eurasian International Medical University	5,700	4,84,500	3,200	2,72,000	700	59,500	3900	3,31,500	21,300	18,10,500
2	International European Medical University	6,000	5,10,000	3,500	2,97,500	800	68,000	4300	3,65,500	23,200	19,72,000
3	Osh State Medical University	7,000	5,95,000	4,200	3,57,000	600	51,000	4800	4,08,000	26,200	22,27,000
4	Jalal-abad State Medical University	6,900	5,86,500	4,200	3,57,000	600	51,000	4800	4,08,000	26,100	22,18,500
5	International Medical University (IMU)	6,200	5,27,000	4,000	3,40,000	800	68,000	4800	4,08,000	25,400	21,59,000
6	Royal Metro Politian University	6,000	5,10,000	3,500	2,97,500	700	59,500	4200	3,57,000	22,800	19,38,000
7	Jalalabad International Medical University	5,500	4,67,500	3,500	2,97,500	600	51,000	4100	3,48,500	21,900	18,61,500
8	Kyrgyz National Medica University	6,800	5,78,000	4,500	3,82,500	700	59,500	5200	4,42,000	27,600	23,46,000
9	International Uni. of Kyrgyzstan (IUK)	7,000	5,95,500	5,000	4,25,000	700	59,500	4700	4,84,500	29,800	25,33,000
10	Kyrgyz State Medical Academy	7,200	6,12,000	4,700	3,99,500	700	59,500	5400	4,59,000	28,800	24,48,000
11	International Higher (Issykul-Campus)	8,200	6,97,000	3,800	3,23,000	650	52,250	4450	3,78,250	26,000	22,10,000
12	School of Medicine (Bishkek-Campus)	8,000	6,80,000	6,000	5,10,000	Included in fee				32,000	27,20,000
13	International Uni. of Science & Medicine	5,500	4,67,500	3,500	2,97,500	700	59,500	4200	3,57,000	22,300	18,95,500
14	Osh International Medical University	5,500	4,67,500	3,500	2,97,500	600	51,000	4100	3,48,500	21,900	18,61,500
15	Asian Medical Institute	6,500	5,52,500	3,500	2,97,500	600	51,000	4100	3,48,500	22,900	19,46,500
16	Central Asia International Medical University	5,500	4,67,500	3,500	2,97,500	600	51,000	4100	3,48,500	21,900	18,61,500

1 USD=INR 85 (approx for calculation) Actual rate at the time of fees payment will be calculated.

Medical Checkup, Medical Insurance and Visa Extension is included in Package, Food Expenses \$1000-1200 per Year.



Scanned with OKEN Scanner



## UZBEKISTAN

Capital : Tashkent  
Currency : Uzbekistani Som  
Dialing Code : +998



### UZBEKISTAN MEDICAL UNIVERSITIES FEES STRUCTURE (ENGLISH MEDIUM)

SL. NO	UNIVERSITIES	Total Package 1st Year		2nd to 6th Year Fees		Hostel Fees Per Year		Total Course fee (6 years)	
		USD \$	INR Rs.	USD \$	INR Rs.	USD \$	INR Rs.	USD \$	INR Rs.
1	Angren University Faculty of Medicine	5000	4,25,000	2,500	2,12,500	600	51,000	20,500	17,42,500
2	Bukhara Innovative Medical Institute	5000	4,25,500	2,400	2,04,000	500	42,500	19,500	16,57,500
3	Bukhara State Medical University	6000	5,10,000	3,200	2,72,000	500	42,500	24,500	20,82,500
4	Samarkand State Medical University	6200	5,27,000	3,200	2,72,000	600	51,000	25,200	21,42,000
5	Fergana State Medical Institute	6400	5,44,000	3,500	2,97,500	600	51,000	26,900	22,86,500
6	Tashkent State Medical University	6500	5,52,500	3,500	2,97,500	600	51,000	27,000	22,95,000
7	Tashkent State Pediatric Medical Institute	6200	5,27,000	3,400	2,89,000	600	51,000	26,200	22,27,600
8	Andijan State Medical Institute	6200	5,27,000	3,400	2,89,000	600	51,000	26,200	22,27,600

## KAZAKHSTAN

Capital : Astana  
Currency : Tenge  
Dialing Code : +7



### KAZAKHSTANI MEDICAL UNIVERSITIES FEES STRUCTURE (ENGLISH MEDIUM)

SL. NO	UNIVERSITIES	Fee Per Year		Hostel Per Year		Total Fees Per Year (Fees + Hostel)		Total Course fee (5 years)	
		USD \$	INR Rs.	USD \$	INR Rs.	USD \$	INR Rs.	USD \$	INR Rs.
1	West Kazakh State Medical University	4,000	3,40,000	500	42,500	4,500	3,82,500	22,500	19,12,500
2	Semey State Medical University	4,000	3,40,000	500	42,500	4,500	3,82,500	22,500	19,12,500
3	Kazak Russian Medical University	4,500	3,82,500	700	59,500	5,200	4,42,000	26,000	22,10,000
4	Caspian Medical University	4,500	3,82,500	700	59,500	5,200	4,42,000	26,000	22,10,000
5	Kazakh National Medical University	6,300	5,53,500	800	68,000	7,100	6,03,500	35,500	30,17,500
6	Al Farabi Kazakh National Medical University	4,700	3,99,500	700	59,500	5,400	4,59,000	27,000	22,95,000
7	South Kazakh State Medical Academy	4,400	3,74,000	700	59,500	5,100	4,33,500	25,500	21,67,500
8	Astana State Medical University	5,300	4,50,500	700	59,500	6,000	5,10,000	30,000	25,50,000

### Eligibility Criteria for MBBS Abroad/India

- Minimum age to apply is 17 years by 31st Dec of the admission year.
- Minimum percentage required to apply is 50% in the subjects Physics, Chemistry and Biology for General Category and 40% for reserved category for SC, St and OBC.
- NEET is Mandatory.
- NEET Result is valid for 3 years in abroad Admission.
- A valid passport.

### Why Study Abroad?

- Tuition fee ranges from Rs. 2.5 to 4.00 lakhs per year
- No donation or capitation fee is to be paid
- Universities recognised by National Medical Commission (NMC) and World Health Organisation (WHO), ECFMG, Famer.
- Degree is internationally valid and accepted



Scanned with OKEN Scanner



## VIETNAM

Capital : Hanoi  
Currency : Dong  
Dialing Code : +84



### VIETNAM MEDICAL UNIVERSITIES FEES STRUCTURE (ENGLISH MEDIUM)

SL. NO	UNIVERSITIES	Fee Per Year		Hostel Per Year		Total Fees Per Year (Fees + Hostel)		Total Course fee (6 years)	
		USD \$	INR Rs.	USD \$	INR Rs.	USD \$	INR Rs.	USD \$	INR Rs.
1	Buon Ma Thuot Medical University	4,500	3,82,500	800	68,000	5,300	4,50,500	31,800	27,03,000
2	Hong Bang International Medical University	5,500	4,67,500	800	68,000	6,300	5,35,500	37,800	32,13,000
3	Duy Tan Medical University	5,700	4,84,500	800	68,000	6,500	5,52,500	39,000	33,15,000
4	Can tho Medical University	4,800	4,08,000	900	76,500	5,700	4,84,500	34,200	29,07,000

## GEORGIA

Capital : Tbilisi  
Currency : Georgian Lari  
Dialing Code : +995



### GEORGIAN MEDICAL UNIVERSITIES FEE

SL. NO	UNIVERSITIES	Fees Per Year		Hostel Per Year		Total Course fee (6 years)	
		USD \$	INR Rs.	USD \$	INR Rs.	USD \$	INR Rs.
1	International Black Sea University (IBSU)	4,900	4,16,500	1500	1,27,500	38,400	32,64,000
2	ALTE University	5,500	4,67,500	1500	1,27,500	42,000	35,70,000
3	East European University	5,500	4,67,500	1500	1,27,500	42,000	35,70,000
4	East West University	5,000	4,25,000	1500	1,27,500	39,000	33,15,000
5	Bau International University	4,800	4,08,000	1500	1,27,500	37,800	32,13,000
6	European University	6,000	5,10,000	1500	1,27,500	45,000	38,25,000
7	Batumi Shota Rustaveli State University	4,500	3,82,500	1500	1,27,500	36,000	30,60,000
8	Georgian American University (GAU)	6,000	5,10,000	1500	1,27,500	45,000	38,25,000
9	Geometri University	6,000	5,10,000	1500	1,27,500	45,000	38,25,000
10	National University of Georgia SEU	5,900	5,01,500	1500	1,27,500	44,400	37,74,000
11	Caucasus State Medical University	5,500	4,67,500	1500	1,27,500	42,000	35,70,000
12	Tbilisi State Medical University	8,000	6,80,000	1500	1,27,500	57,000	48,45,000

1 USD=INR 85, (approx for calculation) Actual rate at the time of fees payment will be calculated.  
Medical Checkup, Medical Insurance and Visa Extension is Excluded, Food Expenses \$1500 per year extra.  
Hostel and Mess 2nd to 6th year Optional

## Indian Graduates with Foreign Medical Degrees

### What does the law say?

- Indian students can seek medical qualification from any recognized medical education institution in a foreign country.
- Such students are required to register with a State Medical Council (SMC) in order to practice in India after obtaining their degree.
- SMC can register a student with foreign medical qualification only after his/she appears and passes in the Foreign Medical Graduate Examination (FMGE) conducted by the National Medical Commission (NMC). The FMGE is conducted twice a year and a student has to score a minimum of 50% marks pass this exam.
- This is a statutory requirement as per section 13 (4A) of the IMC Act, 1956 amended in 2002. Students who hold an under graduate as well as post graduate medical degree from the following countries need not take the FMGE and they can directly be registered by the SMC.



Scanned with OKEN Scanner